



PLAN SHOWING THE SUB-DIVISION FOR PLOT NO 35,
 KUMARASWAMI MGR. IN S.NO 171, 174/2 OF VILLIVAKKAM.
 DV-33. MADRAS-29 SCALE 1"=100"

APPROVED
 VIDE Lt. No. D2(L)/8845/89
 Dtd 10.1.1989

P.P.D No. 253
 L.O No. 89

FOR MEMBER SECRETARY
 MADRAS MUNICIPAL
 DEVELOPMENT AUTHORITY

PLOT NO	EXENT	BUILT UP AREA
		GF
A	1820 Sqft (45.87)	671 Sqft
B	2140 Sqft (60.61)	
TOTAL	3760 Sqft (86.48)	

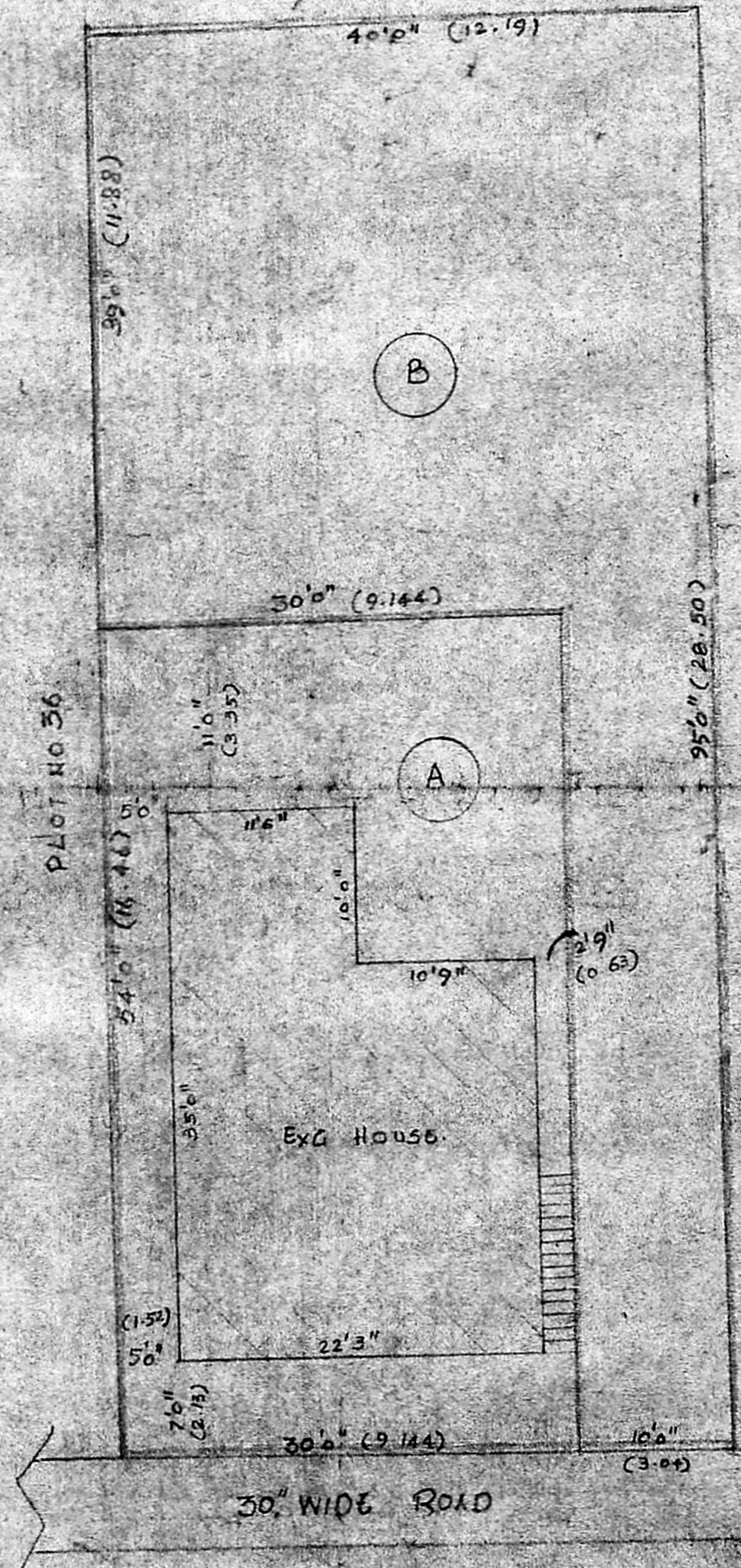

Plot No 34
 24/2/89
 O/C

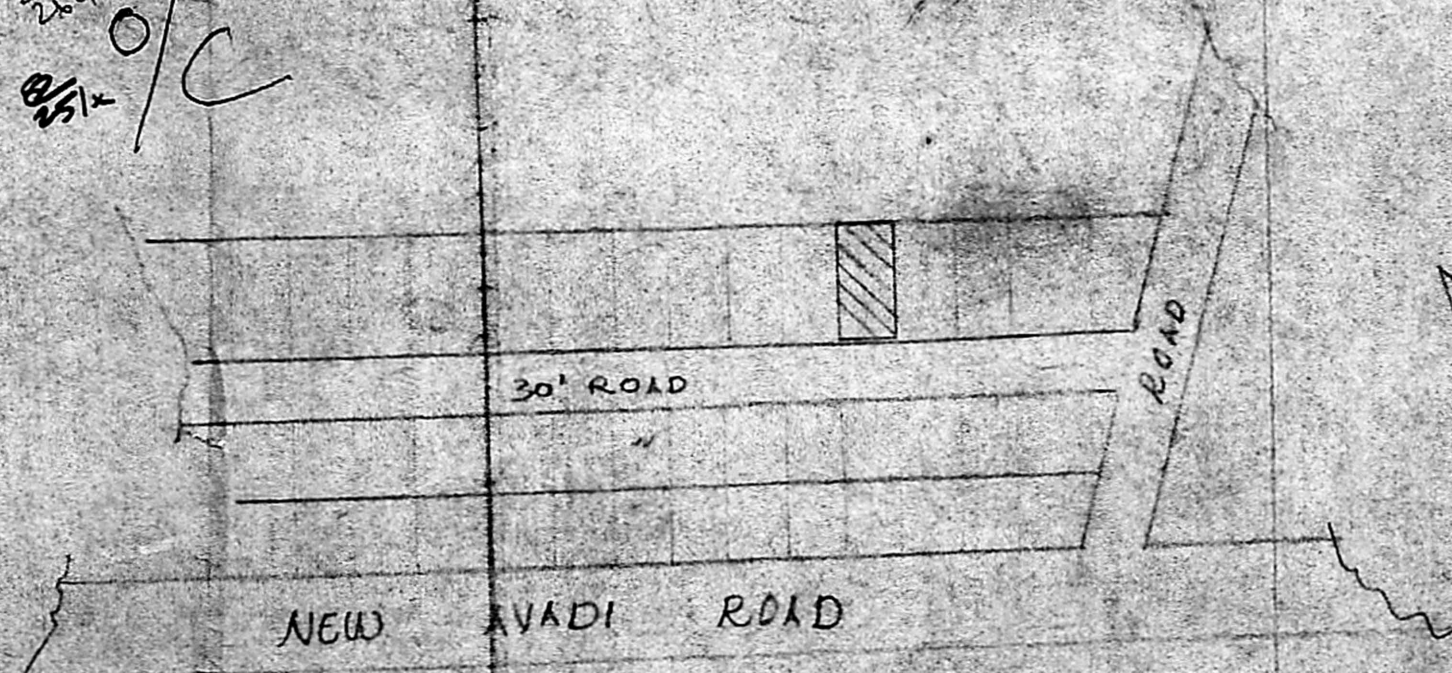

KEY PLAN NOT TO SCALE

A. Krishna m...
 OWNER

J. THOTHADRI,
 Asst. Executive Engineer, (Retd.)
 Consulting Civil Engineer & Contractor,
 (Phone No: 55358 Regd. No: 515)
 CLASS I LICENSED SURVEYOR CORP. OF MADRAS,
 28, Venkatachala Naicken St., Madras 21